

Plan: realisatie dubbele woonhuis aan de Veltmanlaan 27b te Weiteveen

**Wesseling**  
ONTWERP & BOUWKUNDIG ADVIESBURO

Rietstengel 8  
7765 CE Weiteveen  
tel.nr. 06-50583744  
info@wesselingbouwadvies.nl  
www.wesselingbouwadvies.nl

FASE: Voorlopig Ontwerp

PROJECTNUMMER: 19-55

DATUM: 23 juli 2019

DATUM, gewijz. : 25-08-2020

SCHAAL: 1:100

OPDRACHTGEVER:  
Dhr. J.H. de Haas  
Heidestraat 11  
7765 BD Weiteveen



HUDIG PAND



LINKER BUURMAN

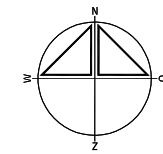

SITUATIE 1:500  
sectie: E  
nummer: 452  
gemeente Schoonebeek

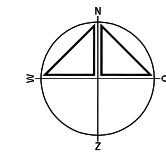
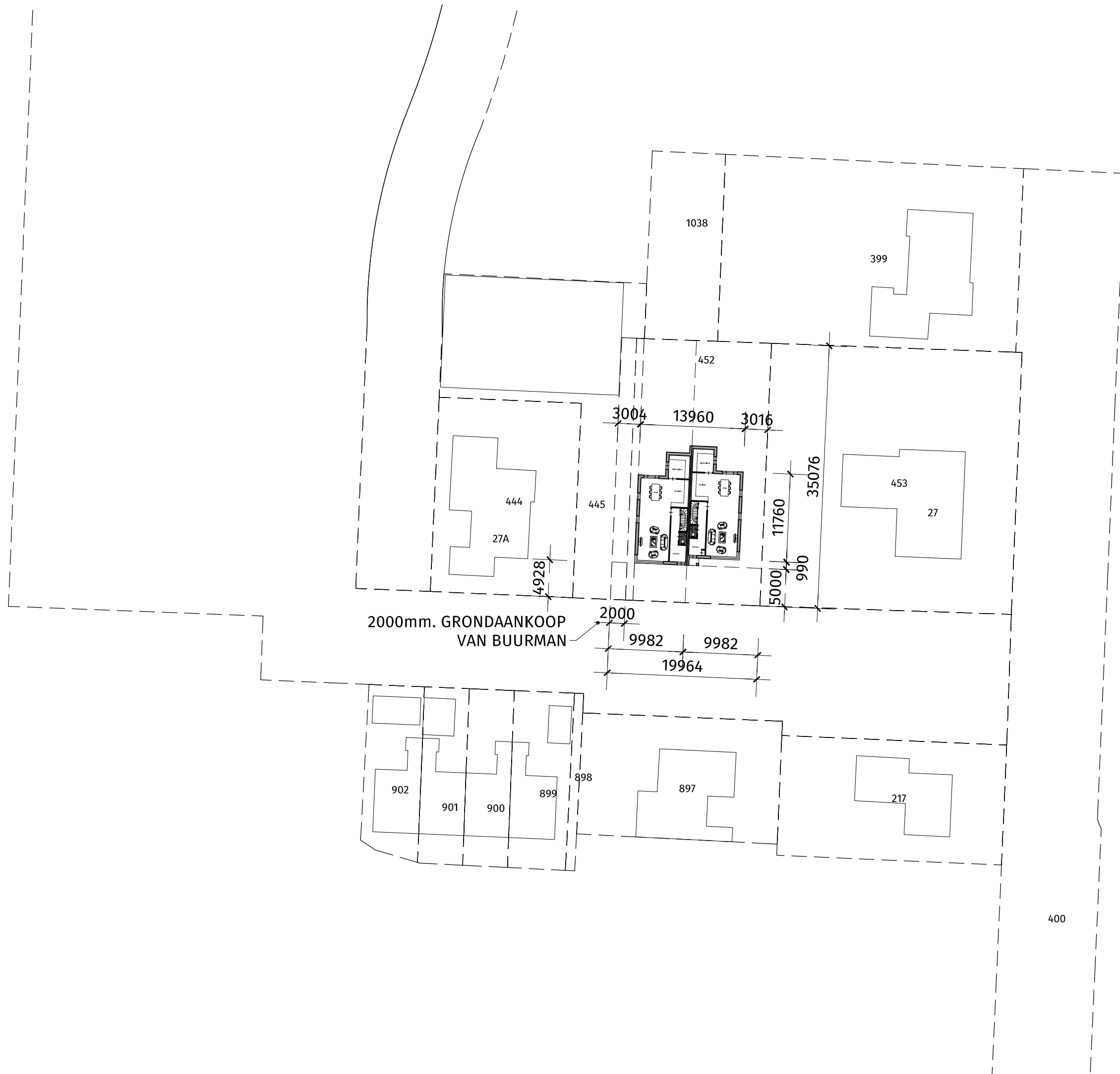

SITUATIE 1:500  
sectie: E  
nummer: 452  
gemeente Schoonebeek

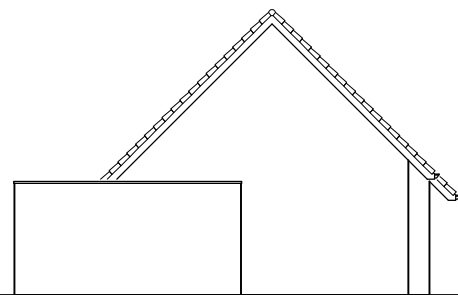
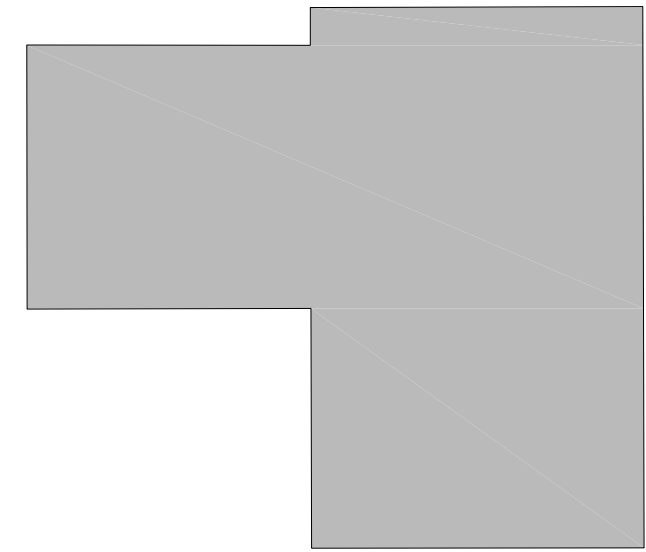
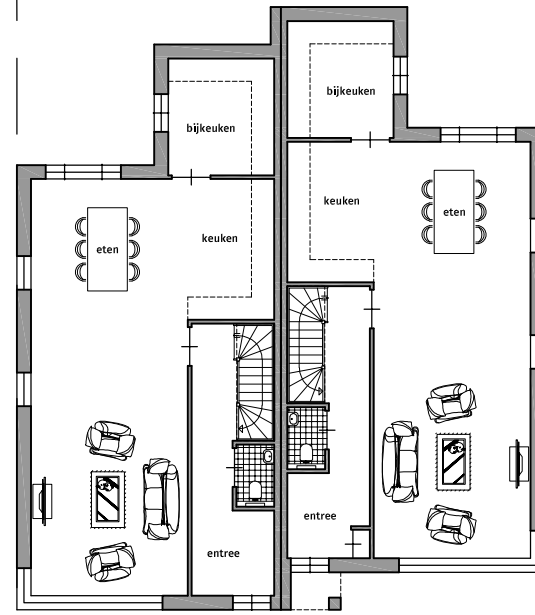
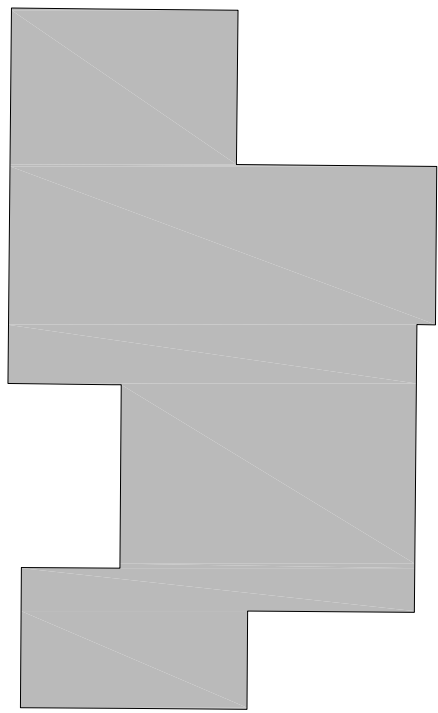

erfgrens



erfgrens

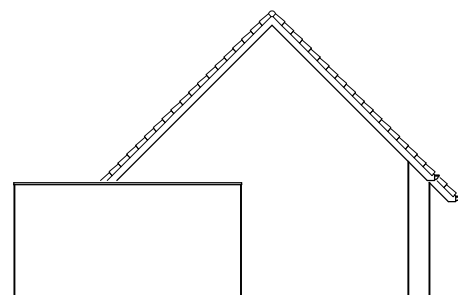
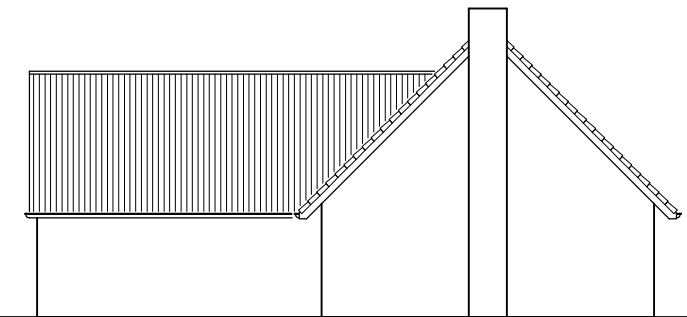

erfgrens

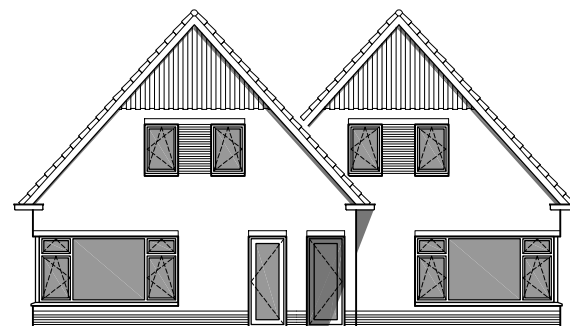

erfgrens

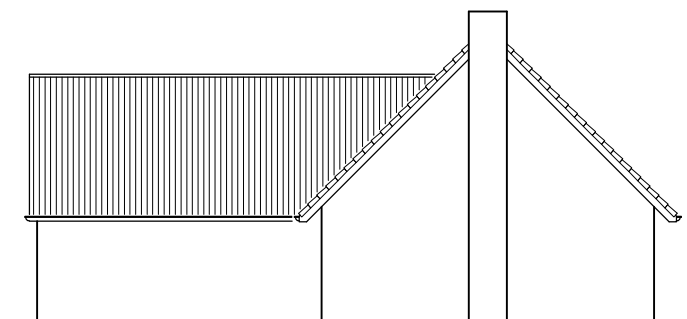

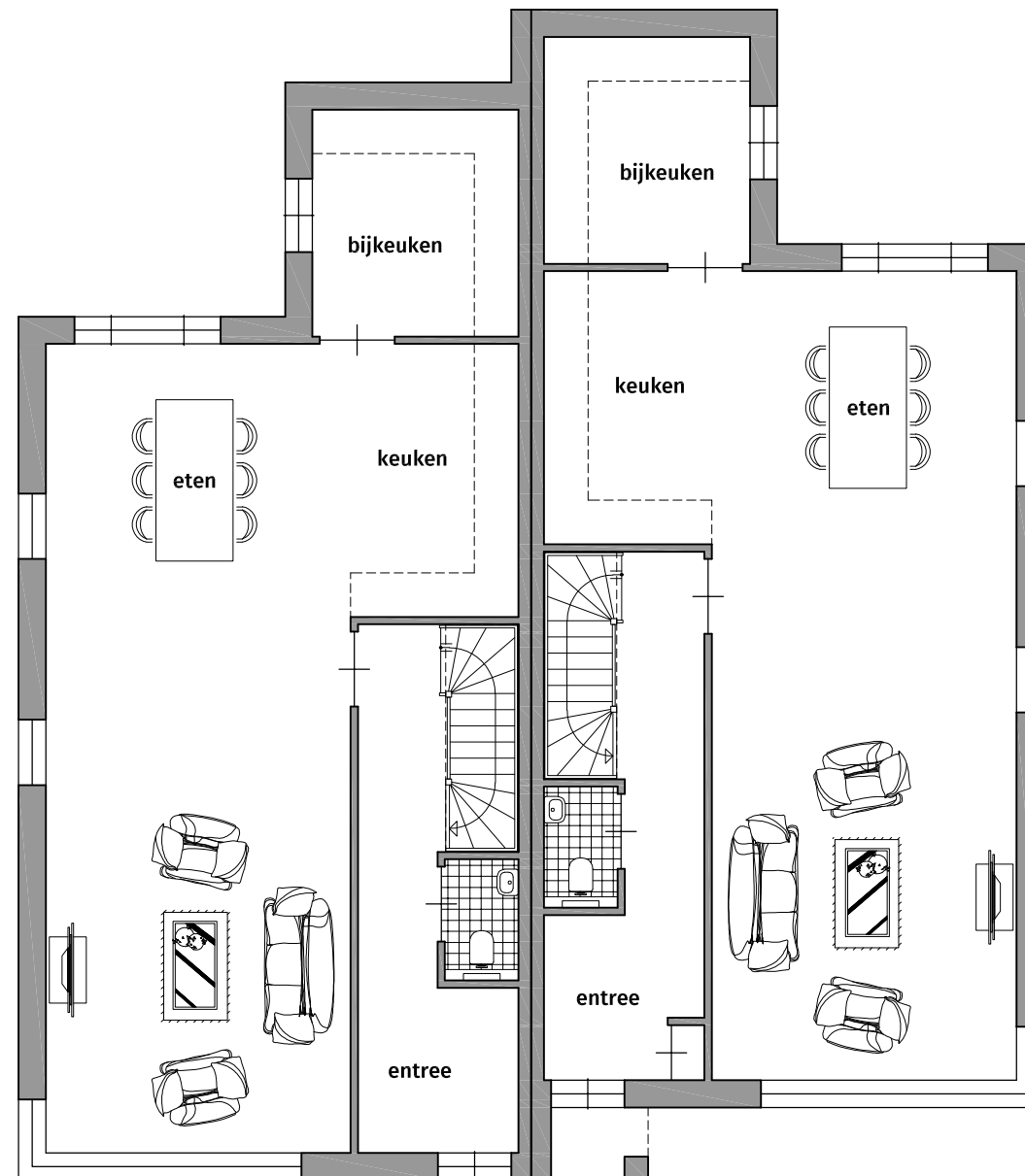

BEGANE GROND

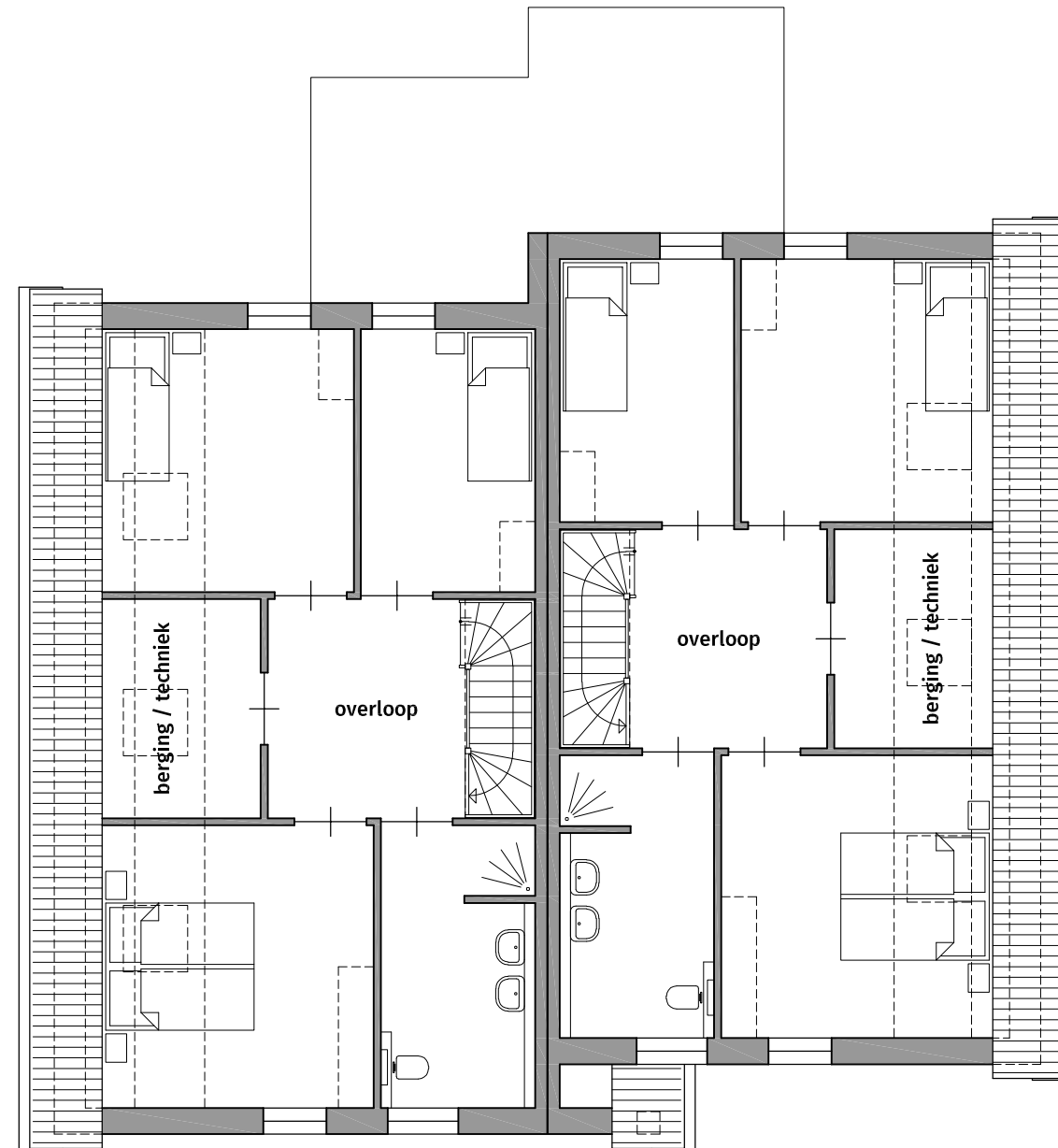

VERDIEPING

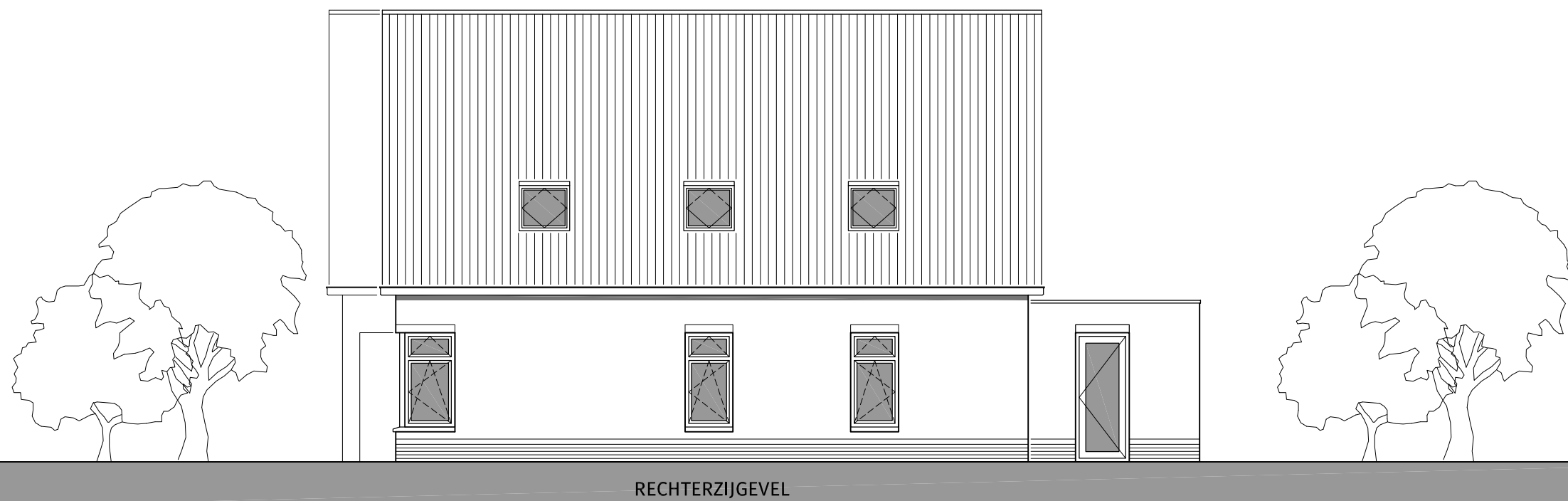
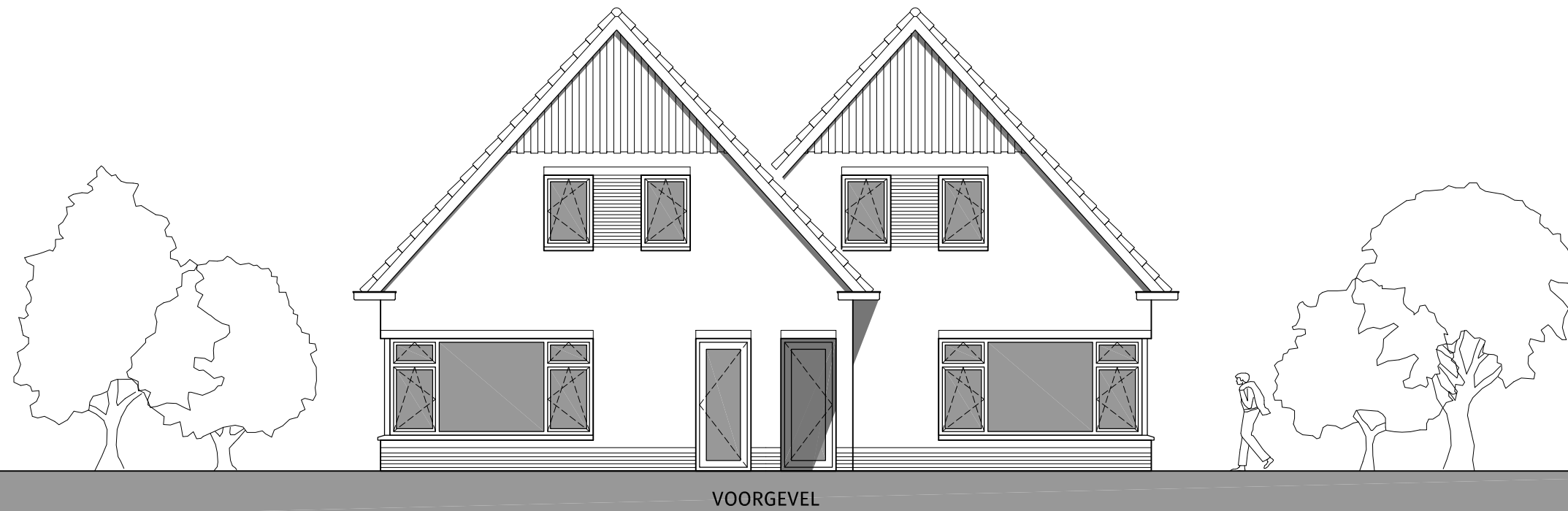



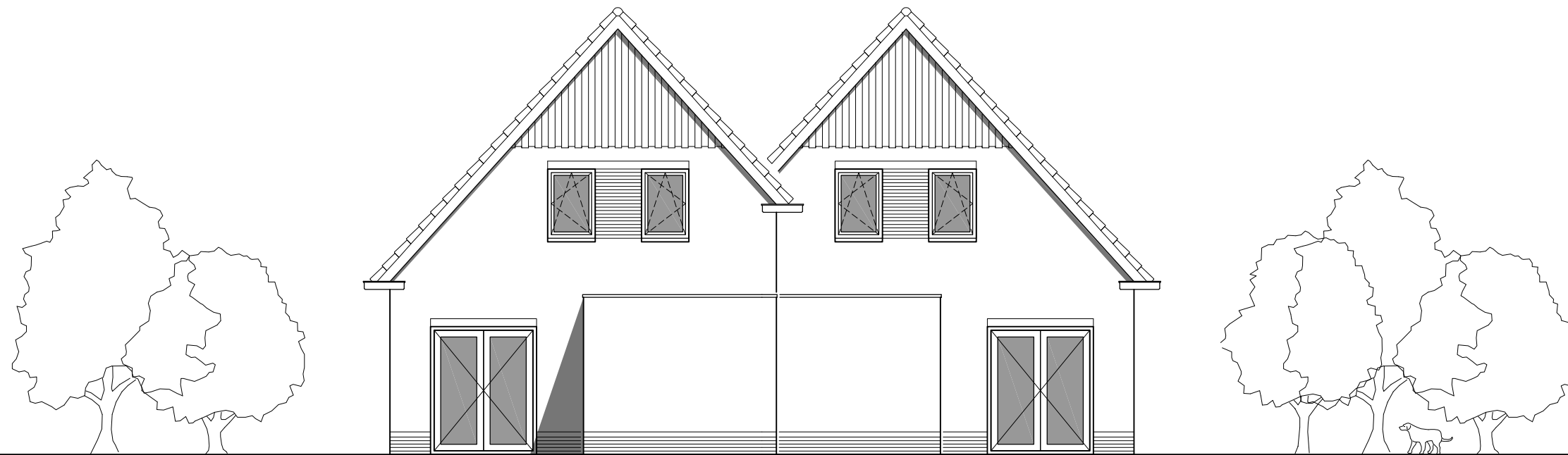

ACHTERGEVEL

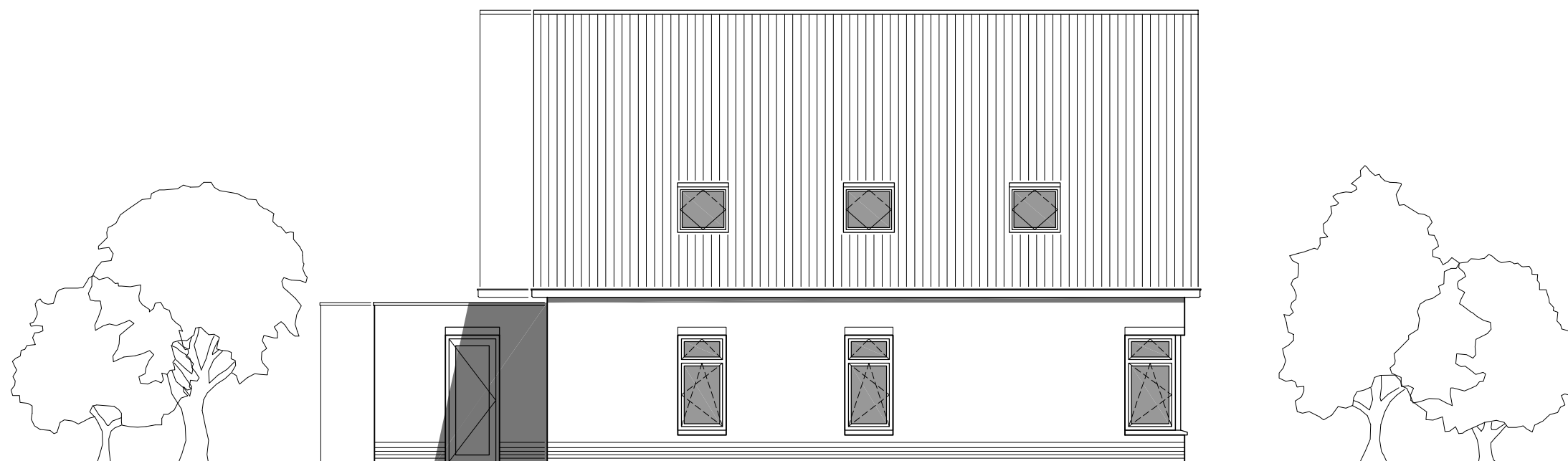

LINKERZIJGEVEL

 baksteen - rood genuanceerd  
kunststof kozijnen met houtnerfstructuur - kleur wit  
goten - kunststof bakgoot wit  
gebakken pan - matzwart

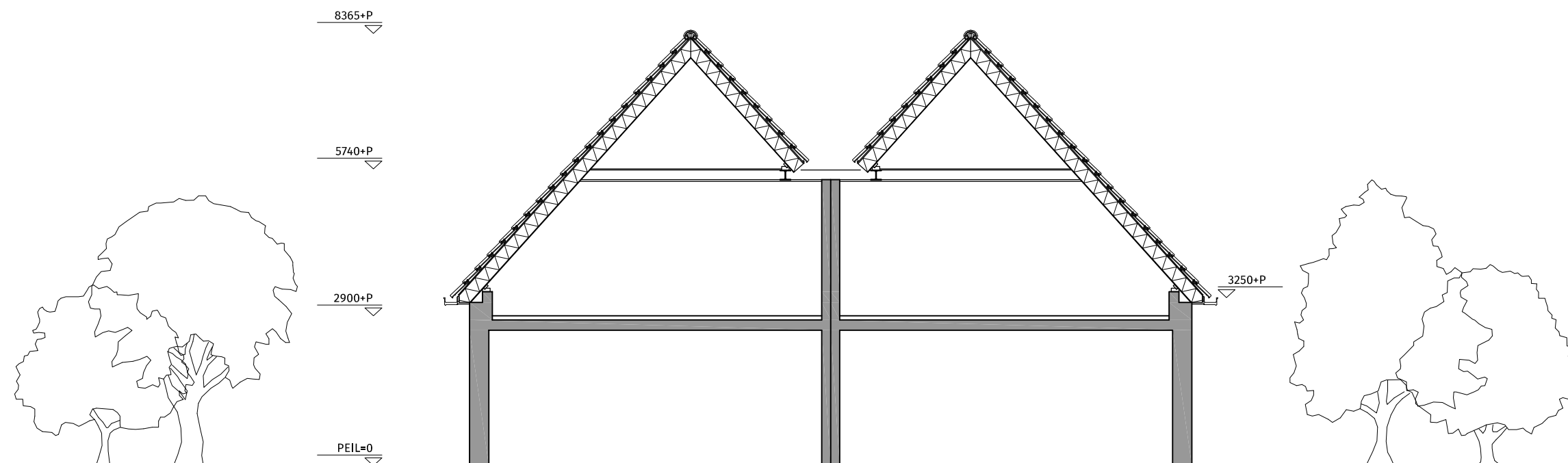

DOORSNEDE